PORK PICKIN'S

Appomattox Pork Producers

The Appomattox County Pork Producers will hold their monthly meeting on Tuesday, April 23rd at 7:30 p.m. The meeting will be held of the county extension office on Court Street. Please try to attend.

On last Thursday night the South Central Feeder Association and the Piedmont Pork Producers held their second Crossbred Gilt Sale. The offerings were of excellent quality. Forty gilts were sold for an average price of $84.25. This was approximately only eleven dollars above market hogs.

John Paulette of Nottoway County purchased the largest number of gilts and purchased the top selling pen. The top selling single gilt was produced by Snowden Corp and sold to Terra Lea' Farms of Appomattox County.

The three consigners were Remwal Farms of Powhatan, Snowden Corp. and Valleydale Farms.

Many producers who should have been present to purchase much needed herd improvement stock from this area were visibly absent.

The Piedmont Pork Producers board of directors held their monthly meeting on Monday night as guests of Mr. and Mrs. John Wilson of Appomattox. Before the business meeting the directors along with their wives were served a buffet supper by the Wilson. The area Porkettes meet in conjunction with the board meeting. Plans were made for a full membership meeting in May and a Pork Producers Tour this summer.

Consumers, remember that the pork producers are stribing to produce a quality product at a reasonable price, if the retailers would but pass it on to you!

Calendar of Events

Market Hog Tele-Auction
April 29th
Farmville Livestock Market
Appomattox Pork Producers
April 23rd-7:30 p.m.
County Extension Office
Feeder Pig Show
May 13th 9 a.m. to 5:30 p.m.
Harrisonburg, Va.

SAUSAGE GARBANZO CASSEROLE

1 tbsp. butter
2 cups chopped celery
1 (1 lb. 4 oz) can garbanzo beans
½ lb. smoked sauage, sliced ¼ inch thick
¼ Cup chopped pimiento
1 (10½ oz.) can condensed pea soup

Melt butter in saucepan. Cook celery in butter until slightly softened. Drain beans, reserving ¼ cup liquid. Add to celery, beans, sausage and pimiento. Mix bean liquid with pea soup and add to sausage mixture; mix lightly. Place in a 1 ½ quart casserole. Bake at 350°F for 20 to 25 minutes. Makes 4 to 6 servings.

Three Salesmen From Lawson Ford Named Members of 300-500 Club

Nearly 300 Ford dealership car and truck salesmen in Ford Division's Richmond sales district have been named members of Ford Division's exclusive 300-500 Club, an organization of top salesmen.

They were honored at a dinner at the Holiday Inn Scope in Norfolk, Va., last Saturday, April 6, for their individual sales success during the 1973 calendar year.

Award - winning salesmen from Lawson Ford, Inc., of Appomattox were Page Petty, Pat Lair and Bill Moss.

Included among the award winners from southern Virginia and eastern North Carolina were 10 car and truck salesmen who earned Ford Division's highest salesman honor, the Top Hatter Award. Nationally, only 486 of the 28,000 Ford dealership salesmen were named Top Hatters for 1973. In addition, special Sales Award were presented to salesmen whose achievements neared Top Hatter level.

M. J. Ellsworth, Ford Division's Richmond district sales manager, congratulated the car and truck salesmen on their achievements. He said the purpose of the 300-500 Club is to recognize outstanding salesmen and to highlight automotive sales positions as a "valuable service to the national economy and the local community."

Youth Sunday At New Hope Church

New Hope Baptist Church, Vera, will observe Youth Sunday on April 21st. Young people will teach in the Children's Department and will lead in both the morning and the evening worship services.

Pete Jamerson and Cecil Deaner are the Youth Directors.

Donald Reynolds and Cindy Guill are two of the guest speakers.

Quack! Quack! Chirp! Chirp!

Mrs. Cox's third grade of the Appomattox Primary School hatched 4 ducks and 9 chickens in an incubator. All the chickens were hatched by April 9, 1974. The ducks were hatched on April 4, 1974. The incubator period for ducks is 28 days and 21 days for chickens. We had to feed them hard-boiled eggs and corn meal. We put them in a box with cloth in it for them to lay on, and a light above them to keep them warm. (Newspaper article is written by Judy Doss and Joseph McFadden, third grade students.)

Hollywood

Rev. W. H. Elder brought a wonderful Easter message to the congregation of Hollywood Sunday.

Mrs. Florence Hix, Mrs. James Rosser and a group from Elon Baptist Church met with the young people of Hollywood Church and organized an Acteen Society Monday night. Miss Julia Wingfield was elected leader for this group. Mrs. Shirley Franklin was elected young peoples director.

Friends and relatives are very sorry to hear of the illness of Mr. Henry Ferguson who is a patient in a Richmond Hospital. Henry was a former Hollywood boy. We pray he may soon be well.

Mr. and Mrs. Charles Hanenkrat of Richmond spent the Easter week end with their sister Mrs. M. L. Covington.

Mr. and Mrs. R. M. Webb and Mr. Walker Webb were supper guest of Mr. and Mrs. Robert Kenzie and family Thursday night, Mr. and Mrs. Kenzie are now owners of the farm of Mr. and Mrs. Monroe Webb.

Mr. L. H. Watson Jr. and children of Alexandria and Mrs. W. E. Rabey of Huntsville, also spent the week end with Mr. and Mrs. L. H. Watson Sr.

We are very sorry to hear of the illness of Mrs. Orney Pickeral of Lynchburg. We wish her a very speedy recovery.

Mrs. Charlie Bagby spent several days with her brother Mr. F. O. Covington of Lynchburg.

We were very sorry to hear of the death last week of Mr. John Scruggs. Deepest sympathy is extended his love ones.

Mr. and Mrs. Willie Watson, Mr. Thomas Woodall, Mr. and Mrs. W. H. Wingfield and Miss Julia Wingfield were supper guest of Mr. and Mrs. Will Watson and family Saturday night. Mr. and Mrs. Kenneth Deaner and girls called in this home Saturday night.

Mrs. Lawrence Woodson of Lynchburg was ill last week with the flu but we are glad she is improving and hope she may soon be well.

Mr. and Mrs. H. W. Jenkins and Mrs. Sadie Beard were dinner guest Sunday of Mr. and Mrs. Monroe Webb.

Mr. and Mrs. Kenneth Deaner and family and Mr. and Mrs. Bill Watson and son were dinner guest of Mr. and Mrs. W. Wingfield and family Sunday.

Mrs. Iva Covington, Mrs. Emma Lemon, Mr. and Mrs. W. F. Woodall, Mr. Thomas Woodall and Mrs. Clarence Tyree visited Mr. F. O. Covington and Mrs Charlie Bagby in Lynchburg Sunday.

We are very sorry to hear Mr. L. L. Webb and Miss Joyce Webb are on the sick list. We pray they may soon be well.

Ground has been broken and work began on the Central and Hollywood parsonage on the formerly owned W. P. Gills farm. Mr. and Mrs. Martin Webb and son gave the two churches this land. We are so grateful to them for this wonderful gift and to all those who in anyway are helping us with this project.

Beckham

April 15 - Mr. and Mrs. Michael Poss, Jaye and Allen of McGregor, Texas spent last week with Mr. and Mrs. Howlett Drinkard, Miss Eunice Martin and Donald Lee Drinkard.

Mrs. Larry Yeatts and Mrs. Dean Tyler, Mrs. Michael Poss, Allen Poss and Mrs. Howlett Drinkard visited Mrs. Gibbs' Martin recently. Sunday guest in this home were Mr. and Mrs. M. G. Martin Jr. and Tammy, Mr. and Mrs. Alfred C. Martin, A. C. Michael and Edward, Mr. and Mrs. Sonny Carter and Karen, Mr. and Mrs. Herbert Moore Jr., Kim Maxwell, Mr. and Mrs. Teddy Moore, Jeff, Joey and Todd, Mrs. Geraldine Moore and Gwen Moore.

Mr. and Mrs. Walter Young and Myra Young visited Mrs. Fannie Crews Sunday evening.

Sunday dinner guest of Mr. and Mrs. L. E. Martin were, Mr. and Mrs. Fletcher Burge Jr., Ricky Burge, Mrs. Mary Martin, E. W. Martin, Mr. and Mrs. Charles Tweedy, Michelle Tracey and Crystal Carter.

Sunday dinner guest of Mr. H. O. Martin were Mr. and Mrs. W. C. Story and family visiting in the afternoon were Mr. and Mrs. Allen Gordon, Mrs. Nellie Steppe, Mr. and Mrs. Kenneth Steppe and family, Mr. and Mrs. Winston Martin and Mr. and Mrs. L. E. Martin.

Mr. and Mrs. Robert Morris, Melonie Morris, Carolyn Morris Al Sears and Mrs. S. G. Martin were Sunday dinner guest of Mr. and Mrs. Howard Blanks Jr. and family of Lynchburg.

The members of Trinity Church School enjoyed an Easter Outing on the church lawn today with lunch and Easter egg hunt.

Mr. and Mrs. Paul Crews and girls, Mr. and Mrs. David Crews and son and Mr. Danny Crews, Miss Bonny Burleigh and Myra Young visited Mr. and Mrs. Warren Crews and family Sunday.

Crystal Carter visited Michelle Tweedy Sunday.

Visiting Mr. and Mrs. Howlett Drinkard, Donald Lee Drinkard and Miss Eunice Martin, Friday night were Mr. Abner Martin, Mr. and Mrs. David Martin, Mrs. Lynn Doss, Mr. and Mrs. Pete Slade, Mr. and Mrs. Howlett Drinkard Jr. and Tony, Mr. and Mrs. Clifton Drinkard and Kim. Mrs. Josephine Duncan and family of Martinsville are spending several days of this week in this home.

Mr. and Mrs. Paul Burge visited Mrs. Mary Burge and Mrs. Sadie Marino of Madison Heights and Mrs. Beulah Goodbar of Monroe Sunday.

WRECK ISLAND EXTENSION HOMEMAKERS

The Wreck Island Extension Homemakers Club will meet April 24th at 1:30 p.m. in the home of Mrs. Ruth Carson.

A demonstration on "Counting your calories" will be given. All members are urged to attend.

GLAUCOMA CLINIC
May 19th

STARK FRUIT TREES
RED DOGWOODS
AZALEAS
SUPERIOR TREES NURSERY
Phone 352-7624 Highway 26
Open 9 a. m. until Dark, Monday - Saturday
JAPANESE HOLLYS
MAGNOLIAS
ARBORVITAE

Robert E. Lee Academy
Open house for all interested parents and children
on
April 21, 1974 at 2:30 p.m.
at the Academy.
Community Christian School with
Kindergarten through 7th grades.
For information call 352-7551 or 352-8758

THERE IS ONLY ONE BRAND IN EYECARE
"THE BEST"
A. G. Jefferson
INCORPORATED
For complete eye care:
Consult Your EYE PHYSICIAN
Then See Your GUILD OPTICIAN
ALLIED ARTS BUILDING
2010 TATE SPRINGS RD.
LYNCHBURG, VA
GUILD OPTICIANS
Registered Opticians

173.44 ACRES, MORE OR LESS
SUBDIVIDED INTO THREE TRACTS

Located on State Highway 24 and State Route 654, one mile East of Vera and 5 miles East of Appomattox, Appomattox County, Va.

NOW OWNED BY THOMAS ROAD BAPTIST CHURCH
AT

AUCTION
Saturday, April 27 -12:30 p.m.

TRACT 1 - 131.51 Acres, More Or Less
Fronts State Highway 24 a distance of approximately 2517 feet. Also fronts State Route 654 on one side. Electricity and telephone service available. There is a small stream crossing the property.

TRACT 2 - 32.20 Acres, More Or Less
Approximately 1,000 feet frontage on State Route 654 and a small frontage on State Highway 24. Electricty and telephone services available.

TRACT 3 - 15.94 Acres, More Or Less
Approximately 1600 feet frontage on State Highway 24. Bounded on the rear by secondary Route 697. Ideal for future residential subdivision, having a frontage on a hard surfaced road. Electricity and telephone services available.

All of the above tracts will be offered separately, in combination of tracts, or as a whole, at the desire of the owners.

This is well located property being just 5 miles from Appomattox, about 2 miles from the Appomattox Battlegrounds, and just one mile West of the entrance of Holiday Lake.

For Information Contact

Hopkins Brothers
Realtors - Auctioneers
701 Church St., Lynchburg, Va. Dial [804] 847-8838
OR
Byrd Mosby Realty Co.
220 Madison St., Lynchburg, Va. Dial [804] 847-7511

WANTED!
FORTUNATE FAMILIES
to display Our New Advanced 1974
SWIMMING POOL

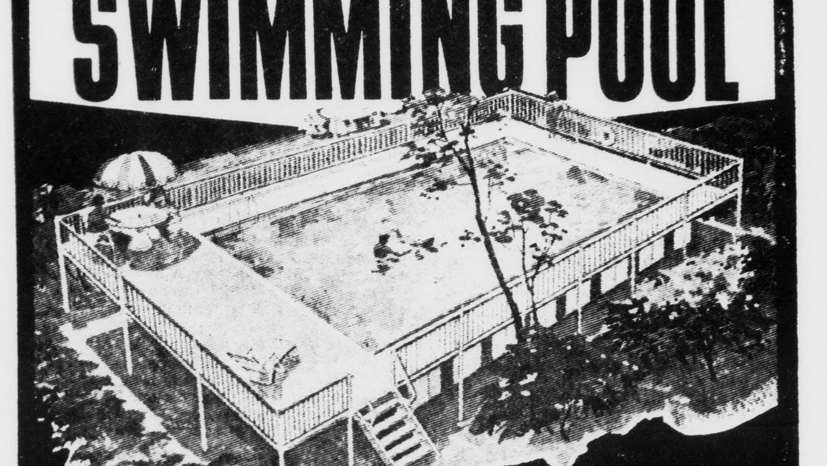

Outside Dimensions 42' x 20' Swim Area 32' x 16'4" Deep
NEW DESIGNS and INNOVATIONS HELP YOU ENJOY YOUR ALL-NEW 1974 POOL

We believe it is good business to sacrifice on homes in an area to gain the volume we require, so the homes selected will have a swimming pool installed at fantastic savings.

WHY WE MAKE THIS OFFER
We have just been appointed an exclusive dealer in this area for the new advanced swimming pool and to acquaint more people with excellence of this product, we offer terrific savings to a limited number of homeowners for the purpose of establishing satisfied customers.
CREDIT TERMS AVAILABLE Call or mail Coupon for Free Shop-A-Home Service.

POOL INCLUDES:
• Huge 4" Top Rails
• Heavy Gauge Steel Sidewalls
• Exclusive "Lock-Frame" Construction
• Heavy Duty Bottom Rail Foundation
• Heavy Guage Solid Vinyl Liner
• Safety Lock-up and In Pool
• Aluminum Ladders
• Advanced Over-The-Wall Skimmer
• Cartridge Filtration Unit.

CALL TODAY...CALL COLLECT
24-HR. SERVICE DAILY & SUNDAY
239-4648

Southern Pools
5733 Charles City Circle
Richmond, Va. 23231
Please have your representative call. I understand there is no obligation.
Name
Address
City State Zip
Phone

GOOD DEAL TIME
on Reliable Used Cars
Buy, Finance and Insure Your Car on the Sp
Instant Adjustment Throughout the Uni
States - Through MIC
MIC MOTORS INSURANCE CORPORATION

PASSENGER CARS

1973 Caprice
Coupe 454 - V-8 Turbo Transmission - Power Steering - Air Condition - Radio - White Wall Tires - Extra Clean

1972 Impala
CUSTOM Coupe 350 V-8 Turbo Trans - Power Steering Air Condition - Vin and Seats - Radio - White Wall Tires Clean

1970 Impala
Custom Coupe - 350 V-8 Turbo Transmission - Power Steering - Air Condition - Vinyl Roof & Seats - Radio - White Wall Tires

1972 Vega
2 Door - Automatic Transmission - White Wall Tires - Extra Clean Mileage

1968 Chevelle
SS Convertible - 396 V-8 - 4 Speed Transmission - Vinyl Seats - Radio - White Wall Tires - Extra Clean

1968 Pontiac
LEMAN'S Coupe - V-8 Automatic Tr sion - Power Steering - Vinyl Roof & Radio - White Wall Tires - Extra Clean

1968 Mercury
Coupe - V-8 - Automatic Transmission - Console - Power Steering & Brakes - Vinyl Seats - Radio - White Wall Tires - Extra Clean

1971 Chevelle
Station Wagon - 350 V-8 Auto Transmission - Vinyl Seats - Radio Clean - One Owner

TRUCKS

1972 Jeep
Wagoneer Station Wagon - 4 Wheel Drive - V-8 Motor - Automatic Transmission - Power Steering - Air Condition - Radio - White Wall Tires

1972 Chevrolet
½ Ton Fleetside Pickup - 350 V-8 Transmission - Power Steering & Br Air Condition - Radio - Extra Clean Owner - Low Mileage

Moses Motor Co., Inc.
MOSES STREET VA. DEALER LIC. # 3 APPOMATTOX, VIRGINIA

GOOD NEWS FOR HOMEMAKERS

by Shirley W. Walton
Extension Agent

BEWARE OF SPRINGTIME HOME REPAIR FRAUDS

As the spring season approaches, the State Attorney General's Office and VDAC's Office of Consumer Affairs join in warning consumers to be alert for perpetrators of "home repair" frauds. Complaints received by the Office of Consumer Affairs indicate that these practices have become one of the most serious consumer fraud problems in Virginia.

In a typical case, a reapirman will knock on a potential victim's door and say that his firm is working in the neighborhood and would be happy to make a free inspection of the roof (or the furnace, gutters, etc.). In almost every case in the inspection, he will find serious defects and recommend immediate repair.

Some persons involved in this type of consumer fraud will go to such lengths as having someone pose as an official inspector of some governmental body. This "inspector" will find violations or defects in whatever he is inspecting, and will inform the shocked homeowner that he has a certain number of days to have them repaired. Then, a representative of the repair company will knock on the door with the pitch that he is working in the area and thought he would check to see if the homeowner needed any work done.

The type of repairs and/or improvements in which these frauds are conducted is almost endless, such as furnaces, basement waterproofing, roof repair, gutter repair, and driveway installation. However, there are also many legitimate home repair/home improvement contractors. The problem confronting a homeowner who wishes to have work done on his home is to insure that he is dealing with one of the legitimate contractors.

The Virginia Office of Consumer Affairs and the Attorney General's Office recommend that consumers carry out the following procedures before signing a contract for work on their home:

1. Verify the authenticity of any person claiming to be an "inspector" by checking with the government agency which he claims to represent.

2. Check with agencies such as a local better business bureau, a local consumer affairs office, or the State Office of Consumer Affairs in Richmond, to see if complaints have been received against the firm which is trying to induce you to allow them to conduct a "free inspection' or to sign a contract.

3. If the contract is being negotiated in your home, be extremely suspicious of signing any contract which does not contain the three-day cancellation clause required by Virginia law.

4. You should be wary of any firm which does not have a permanent address which you can verify. You probably will be unable to reach this firm to obtain any recourse for unsatisfactory work.

5. If you do decide to have the work done, insist on a firm price before allowing work to begin, or you may well be charged whatever the contractor believes you are able to pay.

The best way to protect yourself from any form of consumer fraud is to recognize and avoid it before it happens. Therefore, you should never allow yourself to be pressured into signing a contract with a home improvement contractor until you have satisfied yourself that he is a **legitimate** contractor.

The majority of home improvement contractors are legitimate and resent the bad name given to their industry by the fraudulent minority. Thus, legitimate contractors will be happy to have you check them out before signing a contract. Remember, government agencies **may** be able to help you after you have been victimized, but only you can prevent that victimization from occuring.

RECIPE OF THE WEEK

Hawaiian Salad

1 can crushed pineapple
1 pkg. lemon flavored gelatin
2 - 3 oz. pkgs. cream cheese
½ cup chopped celery
½ cup chopped walnuts
1/8 teaspoon salt
2 Tbsp. mayonnaise

Drain pineapple and heat juice and dissolve gelatin in it. Chill until mixture begins to congeal. Soften cream cheese and add pineapple, nuts, celery and salt. Combine with gelatin mixture. Add mayonnaise and mix thoroughly. Chill until firm.

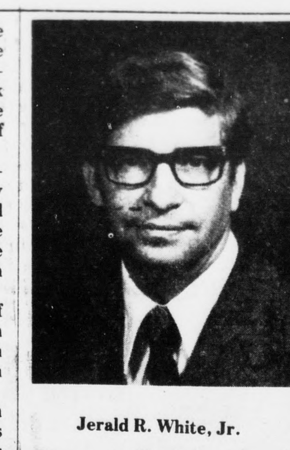

Jerald R. White, Jr.

Spout Spring Baptist Revival

The Spout Spring Baptist Church will have a week-long revival beginning Sunday, April 21st, and continuing through Friday, April 26th. The services will begin at 7:30 p.m. each night.

Jerald R. White, Jr., of Altavista, will be the guest speaker. A native of Roanoke, he is a graduate of the University of Richmond an Southern Baptist Seminary.

He is a former pastor of Central Baptist Church in Altavista and is now President-Director and Founder of Retreat Center, "The Master's Inn."

Rev. L. L. Schwemer is pastor of the church.

There will be special music each night and everyone is invited to attend the services.

Speech & Hearing Clinic
April 28th

County 4-H Demonstration Contest - Saturday

The Appomattox County 4-H Demonstration Contest will be held this Saturday, April 20th, beginning at 10:00 a.m. at the Appomattox Intermediate School.

This contest will provide an opportunity for 4-H members to present Demonstrations and Illustrated Talks in over 30 different project areas. Winners in each project area will represent Appomattox in an area contest at Rustburg on May 18th.

Pictured above in the two photos as they prepare for the contest are: Debbie Baldwin, Shelby Smith, Steve Cobb, Keith Dickerson, Cheryl Walton, Gina George, Tracy Rush and Dawn Rosser.

Stonewall

But God raised him from the dead. Acts 30:13.

Mr. and Mrs. Claude Trent and Ronda Diane from Charlottesville, Mr. and Mrs. Ronnie Mc Nulty, Linda and Michelle from Chester, Va. spent the holidays with Mr. and Mrs. Wallace Bondurant.

Mr. and Mrs. Bill Roope had his father and mother for Sunday dinner guest.

Mr. and Mrs. Bill Olsteen and daughter left early Saturday morning for their home in Largo, Florida after visiting Mrs. Hazel Gallespie and Mr. and Mrs. Daleas Gallispie.

Mr. and Mrs. Stuart Barrell of Culpeper spent the week end with her father Mr. Osborne Davidson.

Mr. Edward Davidson is home for the Easter holidays. He had not been home for 2 months.

Mr. and Mrs. James Holder and Jason of Bellaire, Texas came to attend the wedding of her brother Jimmy Braford. They were both attendants.

We welcome another new bride and groom to our neighborhood. The Bradfords and the Steve Tanners.

A large crowd attended the Williams Braford Wedding at Liberty Friday night.

Mrs. Hazel Gallespie visited the Wheelers Saturday afternoon.

Mr. and Mrs. Eugene Carson had their grand daughters from Blacksburg to spend the week end with them.

Mr. and Mrs. Bob Harris and son Will were Sunday night of Mrs. Elsie and Nina Caldwell.

Mr. and Mrs. I. B. Wheeler and Richard Jones were Sunday dinner guest of Mr. and Mrs. Ben Wheeler.

Mr. Richard Jones spent the week end with his grand parents Mr. and Mrs. I. B. Wheeler.

MRS. DICKERSON'S 4-H

Pictured above are Appomattox 4-H members assisting with a special painting project at Holiday Lake 4- H Camp. These 4-H'ers, through the cooperation of the Holiday Lake 4-H Camp Board of Directors, have painted the insides of the girls' cabins at camp. The cabins, built in the 1930's, have never previously been painted on the inside.

From left to right are: Ricky Guill, Ricky Nelson, Timmy

Fidelity Announces Promotion

--Stanley O. Forbes, former Assistant Vice President and Loan Officer at the Clarksville Office of Fidelity National Bank, has assumed his new duties as Assistant Vice President and Agricultural Services Officer at the Main Office inLynchburg.

In his new position, Mr. Forbes will be a staff specialist in agriculture, working with Fidelity personnal and agricultural clients. In adition, he will work with the Fidelity Trust Department in handling agricultural estates and in encouraging estate planning by farmers.

A native of Suffolk, Mr. Forbes was graduated from Randolph-Macon Academy and attended Georgia Institute of Technology. He received a B.S. degreein agricultural education from Virginia Polytechnic Institute in 1965.

Mr. Frobes and his wife, the former Betty Ann Jones, have one son, Stanley O. Forbes, Jr. The family is making their home in Lynchburg.

BABCOCK'S
25¢ CAR WASH
WASH, RINSE, WAX AND VACUUM
LOCATED ON RT. 24, EAST OF
TRIANGLE PLAZA SHOPPING CENTER
APPOMATTOX, VIRGINIA

SHORT STOP
CONVENIENCE STORE
Kenneth Jamerson, Manager
Located on Court Street in the Old Frozen Food Locker.
Variety of Frozen Foods and Dairy Products
Food Lockers For Rent
Bagged Ice,
Wine and Beer Off Premises
OPEN 7 DAYS A WEEK
8 A. M. 'til 10 P. M.

It's time to think seriously about creating your own home. Whether your family needs 1, 2, 3 or 4 bedrooms, whether you prefer modern or traditional styling, Continental has a model to fit your needs and your budget.

Model Home Showing

Continental Homes

Now you can afford to
OWN THE GOOD LIFE
With a New Continental Uni-structure Home.

We welcome the opportunity to show you how, you, can "own The Good Life".
Mrs. Faye Cawthorne
Mr. David Scruggs
Mr. Thomas L. Matthews, General Manager

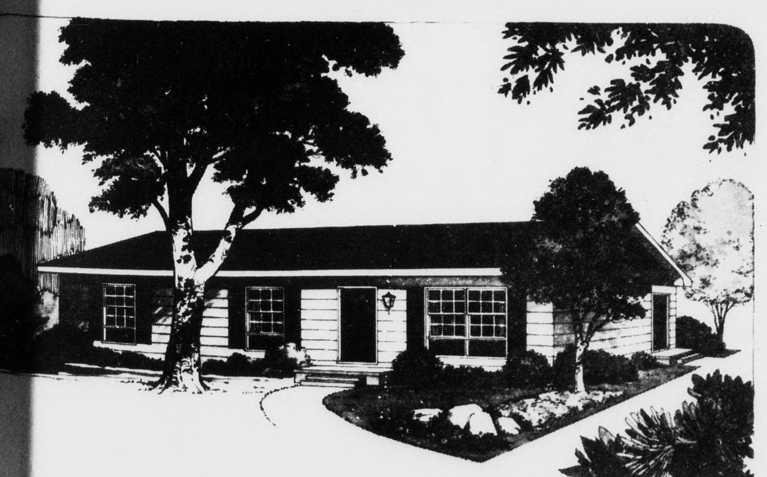

We can assist you in the selection of a home best suited to your needs, provide cost figures, arrange mortgage financing, help in the solution of any unusual site conditions, familiarize you with the specifications, provide the services of the famed Continental Homes Decor Guide to assist you in the imaginative decorating and color scheming of your home and any other information about Continental Homes you may require.

Continental
"STANDARD OF QUALITY"
The quality of the craftsmanship and materials in the products of Continental Homes tell their own story, and the benefits of modern mass production methods, volume purchasing, and the most comprehensive engineering contribute to providing a superior house at less cost than by any other building method.

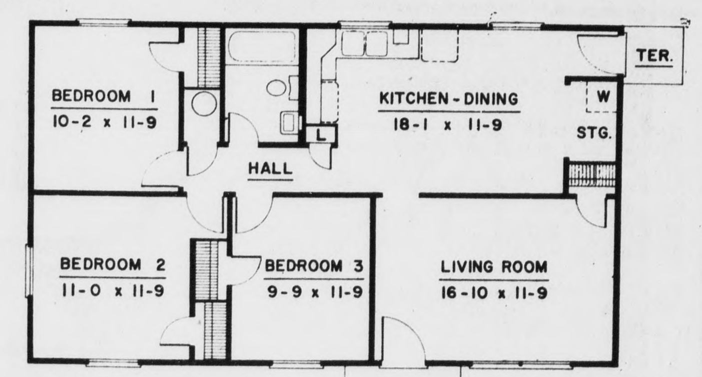

VALUE APPRECIATES OVER THE YEARS
Over the years Continental Homes have demonstrated a unique ability to maintain an ever-rising market value. The reason for this lies in the fact that good design never becomes dated. This enduring design factor, coupled with the quality of materials and craftsmanship, the continual editorial commendation of Continental designs in the nation's leading home and architectural publications, the national prestige advertising of Continental Homes, Inc., itself, all contribute to the appreciating value of your own home.

ENDURING SATISFACTION INSURED
Every Continental Home is designed and built to provide a house that is the last word in technical excellence, in equipment, and above all in a design for an exhilarating way of life that is the culmination of all of the experience and knowledge of the nation's largest building organization devoted to the quality home concept. This is evident in all of the attention given to soundness of structure, serviceability of materials, and the overriding concern for protection against the damages of time and weather which add up to the low maintenance and service-free life which make for enduring satisfaction.

Model Home Open
This Weekend
Saturday - 10 a.m. to 4:00 p.m.
Sunday - 1:00 p.m. to 4:00 p.m.
Weekdays & Nights by appointment Only
Cokes and Coffee
Balloons for the Kids
Register for Prizes
to be
Given Away

Bennett T. Matthews, Inc.
"Your Area Continental Homes Distributor"
GENERAL CONTRACTORS P.O.BOX 53 APPOMATTOX, VA. 24522
PHONE 352-3474
DIRECTIONS: Come to Appomattox on Route 460, turn at Traffic Light onto Church Street, Cross RR, go one block, turn left on Lee-Grant Avenue, go one block, turn right on Lombardy Street, Model Home on Left.
WATCH FOR DIRECTION SIGNS

Model Home Open
This weekend
Saturday - 10: a.m. to 4:00 p.m.
Sunday - 1:00 p.m. to 4:00 p.m.
Week Days & Nights By Appointment Only
Cokes and Coffee
Balloons for the Kids
Register for Prizes
to be
Given Away